

FRONT ELEVATION

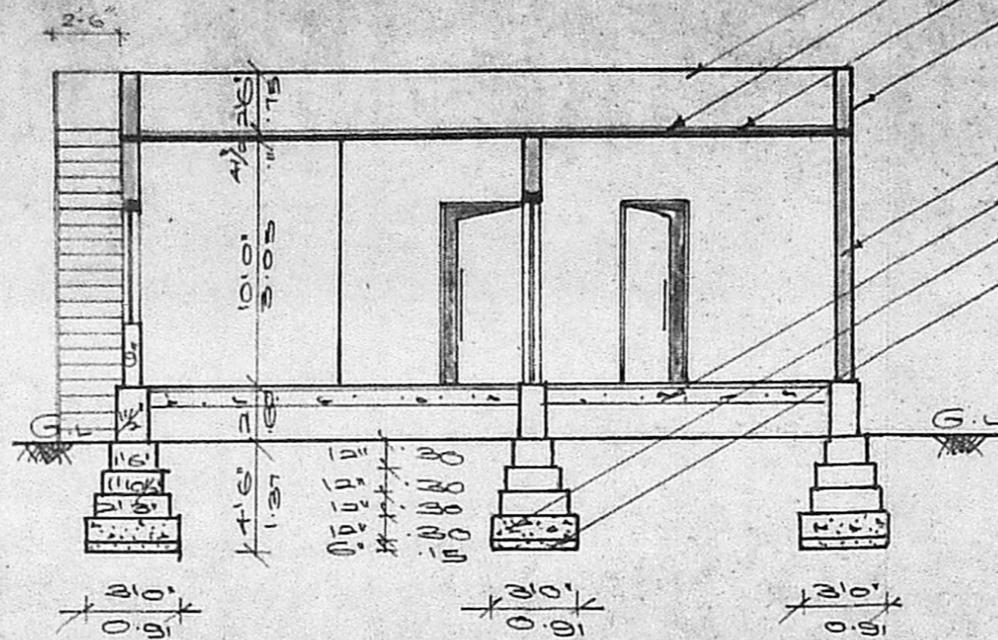

SECTION ON 'AB'

PARAPET WALL IN BW WITH C.M. 1:1.5
WEATHERING COURSE WITH L.C. 1:1.5
R.C.C. ROOF 1:2:4
PLASTERING WITH C.M. 1:4

SUPER STRUCTURE IN BW WITH C.M. 1:1.5
R.C.C. 1:1.5:4:8
R.C.C. 1:1.5:1:0
SAND FILLING

R.P.
A3/2455/32
14/10/22

61'0" (12.20)
6'0" 9' 8'0" 8'0" 4 1/2' 7 1/4' 9' 11'0" 9' 5'0"
1.83 2.24 2.25 3.35 1.52

HERMITICALLY SEALED

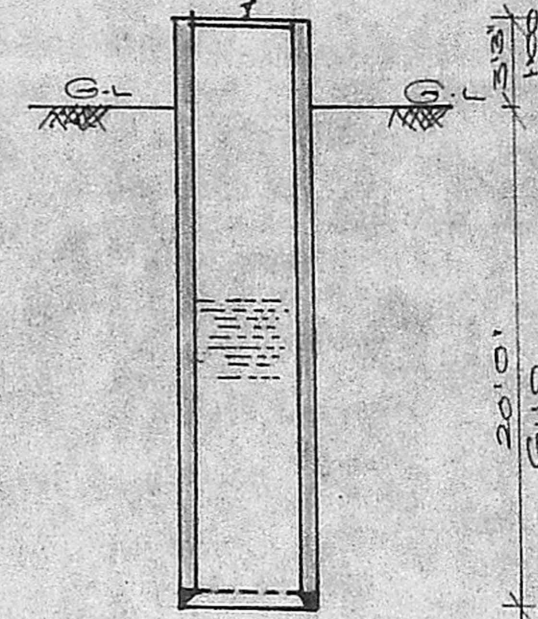

9' 4" 9"
2.81 2.29

SECTION OF WELL

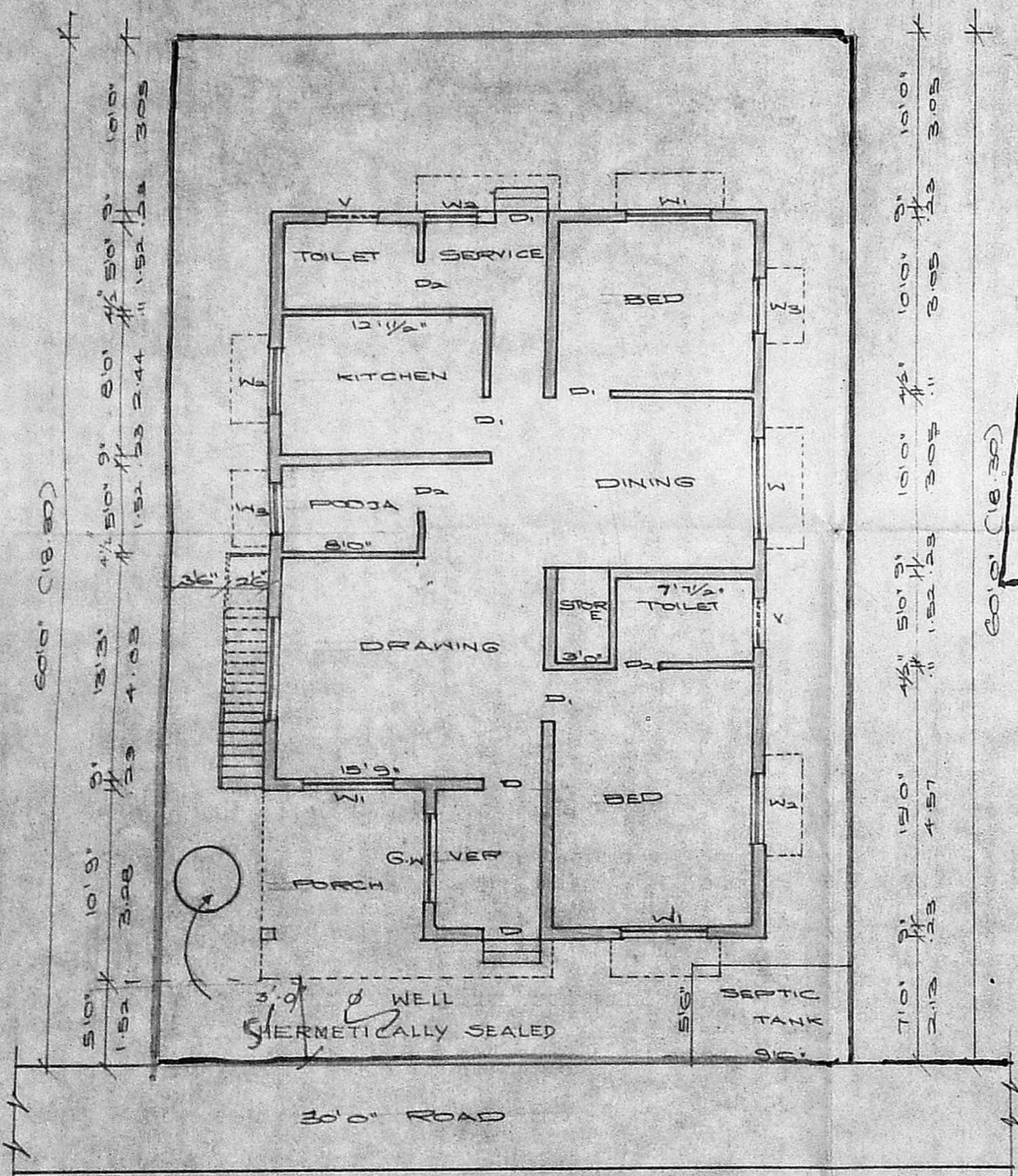

SITE CUM GROUND FLOOR PLAN

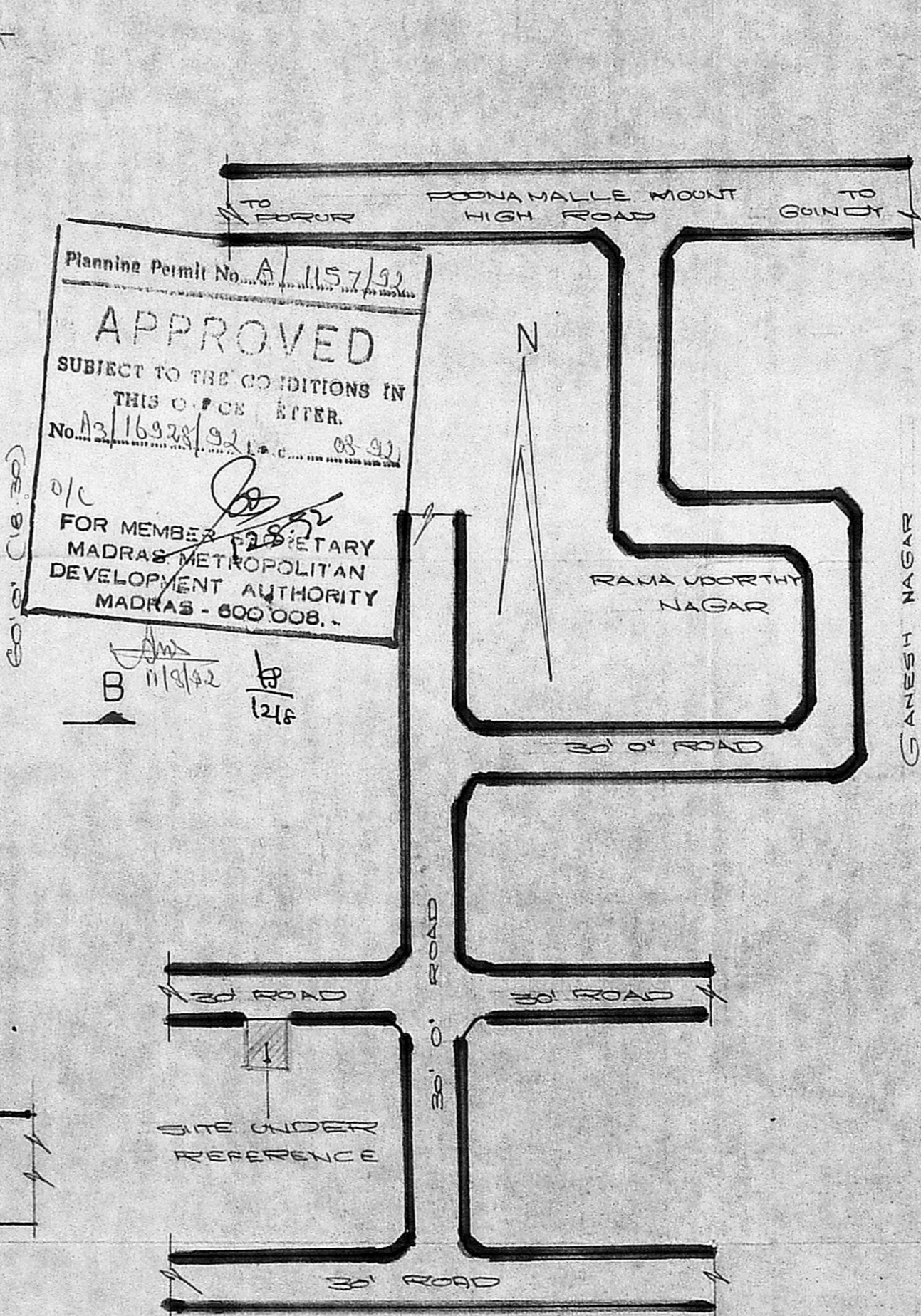

KEY PLAN (NOT TO SCALE)

Planning Permit No. A/1157/92
APPROVED
SUBJECT TO THE CONDITIONS IN THIS O.P.C.E. LETTER.
No. A3/16228/92
FOR MEMBER SECRETARY
MADRAS METROPOLITAN
DEVELOPMENT AUTHORITY
MADRAS - 600 008.

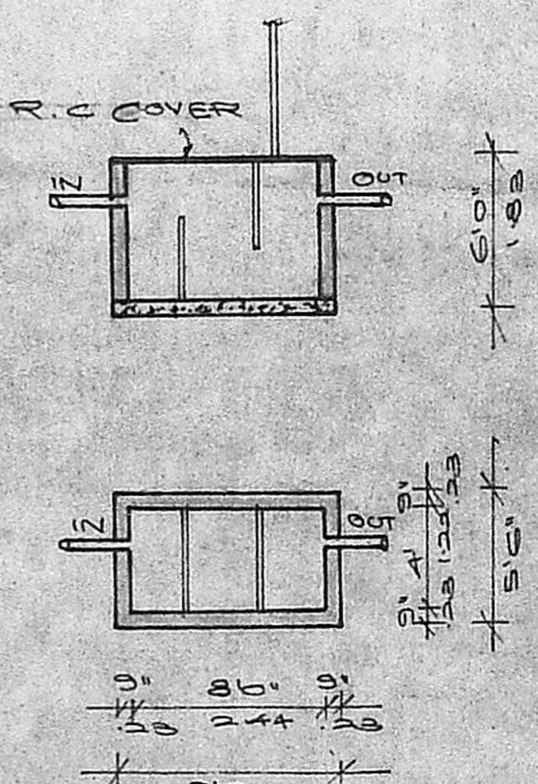

SECTION & PLAN OF SEPTIC TANK

SCHEDULE OF JOINERIES:

D DOOR	3'3" X 7'0"	1.00 X 2.13
D DOOR	3'0" X 7'0"	0.91 X 2.13
D DOOR	2'6" X 7'0"	0.75 X 2.13
6W GR. WINDOW	5'0" X 4'6"	1.52 X 1.37
W WINDOW	6'0" X 4'6"	1.83 X 1.37
W WINDOW	6'0" X 4'6"	1.52 X 1.37
W WINDOW	4'0" X 4'6"	1.22 X 1.37
W WINDOW	3'0" X 4'6"	0.91 X 1.37
V VENTILATOR	3'0" X 2'0"	0.91 X 0.60

PLAN SHOWING THE PROPOSED CONSTRUCTION OF THE DWELLING AT PLOT No 57, SAKTHI NAGAR, PORUR. S.No 260-IAI.

COLOUR INDEX:

PROPOSAL:	▬
ROAD/STREET:	▬
BOUNDARY/SITE:	▬

OWNER:

(Signature)

LICENSED SURVEYOR:

R. Mohan Rao, D.E.E.
LICENSED SURVEYOR
Corporation of Madras
REG No: 14
AMBATTUR TOWN SHIP
ALANDUR MUNICIPALITY
Consulting Engineer
Office: 16, Madley Road
V. NAGAR, MADRAS-600 009

SCALE 1" = 8' 0" (1:100)